

**Recent Call for sites – responses as at 5 February 2025**

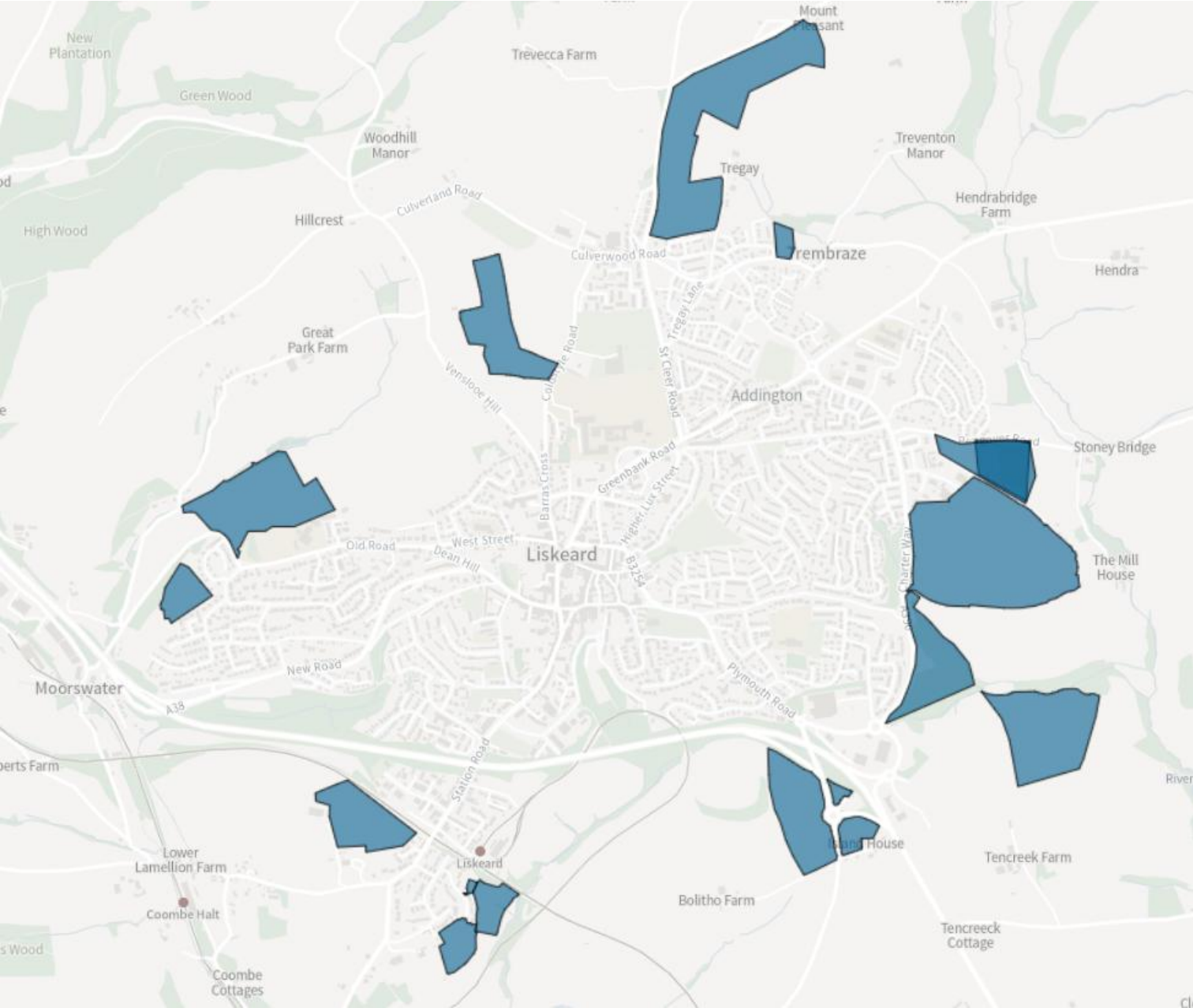

<b>Call for Sites - Site submissions</b>				
<b>Site ID</b>	<b>Location</b>	<b>Size (ha)</b>	<b>Proposed Uses</b>	<b>NDP Site ref</b>
267896	Roundbury	12.61	Residential, other	HE15, HE21
269034	Trembraze	0.56	Residential	HE15
267572	South of Pengover Road	3.58	Residential	HE8
267485	South of Pengover Road	2.39	Residential	HE8 - within 267572 above
268033	East of Charter Way	16.01	Residential, commercial	Li08 - EM2 employment land
267777	East of Charter Way	4.29	Residential, nature, other	Green Space 20 - within NP1
269044	Trevillis Park	0.10	Other	
269045	Trevillis Park	1.49	Other	
269043	Trevillis Park	1.45	Residential, nature	HE1
267601	Lamellion / Pencubbitt	3.93	Residential	HE3
267600	Old Road / Western Ave	1.67	Residential	HE11
267605	North of Hillfort School	7.26	Residential	HE12
267952	West of Coldstyle Road	4.96	Residential	HE13
<b><u>Land adjacent to the town boundary</u></b>				
267904	Tencreek	7.22	Residential	
267693	West of A38	0.28	Commercial	
267694	Island Shop	1.01	Residential, commercial	HE22
267691	Bolitho Farm	5.01	Residential, commercial	HE16, Li12

Some of these sites were considered as part of the development of the Neighbourhood Development Plan, and therefore any relevant references are given. The sites are not an exact match but cover some or all of the original site considered.