

THIS DRAWING MUST BE READ IN CONJUNCTION WITH OTHER ARCHITECT'S, CONSULTANT'S, SUB-CONTRACTOR'S AND SPECIALIST DRAWINGS.

ALL DIMENSIONS ARE IN MILLIMETRES UNLESS STATED OTHERWISE.

ALL DIMENSIONS ARE TO BE VERIFIED ON SITE AND CONFIRMED, BY THE CONTRACTOR, BEFORE COMMENCEMENT OF CONSTRUCTION.

IF THIS DRAWING EXCEEDS THE QUANTITIES TAKEN, IN ANY WAY, THE ARCHITECTS ARE TO BE INFORMED BEFORE THE WORK IS PUT IN HAND.

| Rev | Date | Revision | By | Chk |
|-----|----------|-------------------------|----|-----|
| A | 21.11.24 | Rev to highlighted area | ST | SCr |

Notes

Le Page Architects

Le Page Architects Limited
 Plumer House
 Tallyour Road
 Crownhill
 Plymouth
 PL6 5DH
 Tel: +44 (0)1752 849 880

Email: enquiries@lepagearchitects.com
 Web: <http://www.lepagearchitects.com>

Client
 Liskeard Town Council

Project Name
 The Guildhall
 Pike Street, Liskeard PL14 3JE

Drawing
 First Floor Plan
 Proposed Redecoration

Scale
 1:100 @ A3

Drawn by
 ST
 Date
 19.11.24
 Checked by
 SCr
 Date
 19.11.24

Project No.
 J24.004
 Drawing No
 AB.102
 Revision
 A

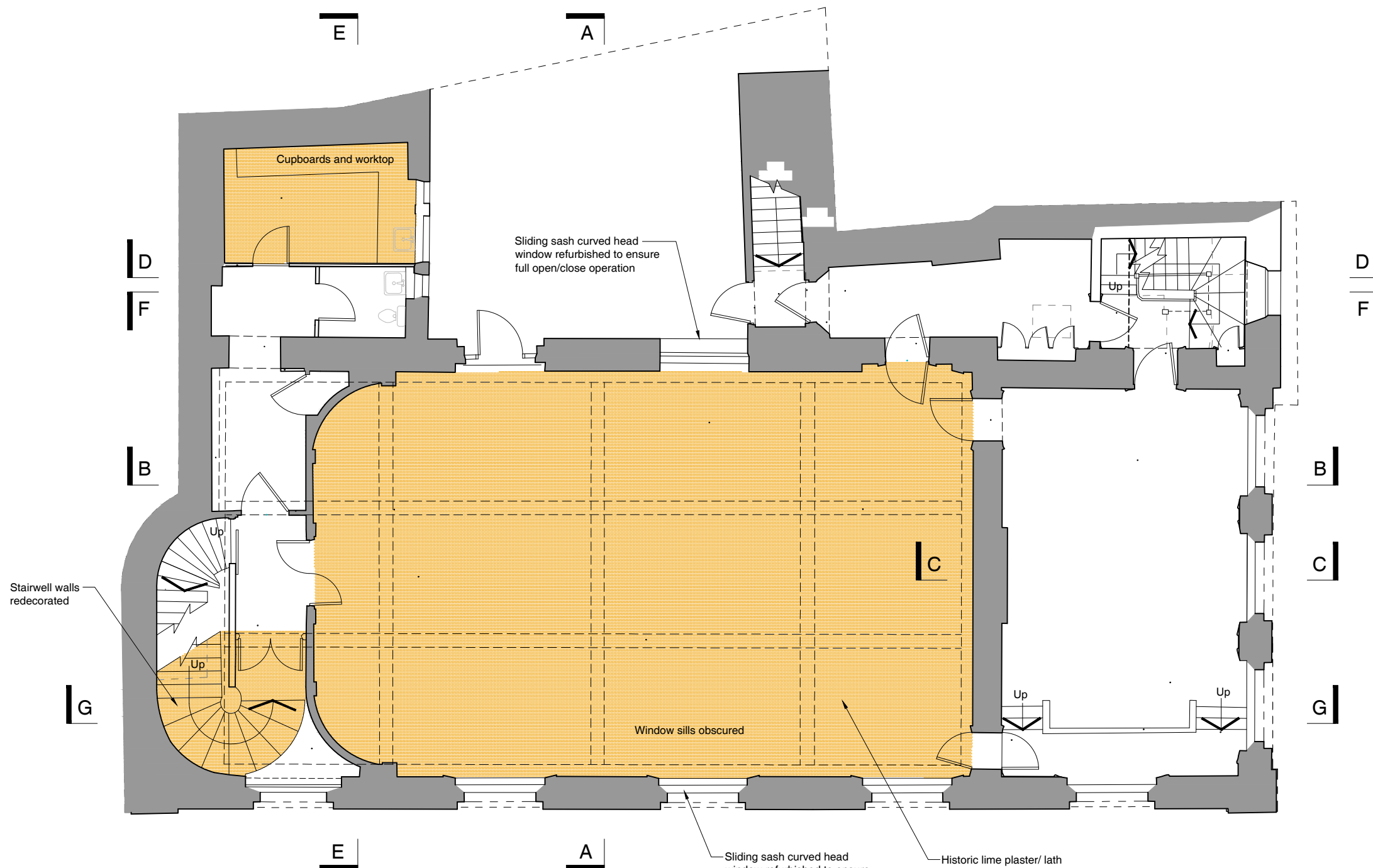

01 First Floor Plan Proposed

Scale 1:100

