

THIS DRAWING MUST BE READ IN CONJUNCTION WITH OTHER ARCHITECT'S, CONSULTANT'S, SUB-CONTRACTOR'S AND SPECIALIST DRAWINGS.

ALL DIMENSIONS ARE IN MILLIMETRES UNLESS STATED OTHERWISE.

ALL DIMENSIONS ARE TO BE VERIFIED ON SITE AND CONFIRMED, BY THE CONTRACTOR, BEFORE COMMENCEMENT OF CONSTRUCTION.

IF THIS DRAWING EXCEEDS THE QUANTITIES TAKEN, IN ANY WAY, THE ARCHITECTS ARE TO BE INFORMED BEFORE THE WORK IS PUT IN HAND.

Rev	Date	Text	Revision	By	Chk
-	00/00/00	Text		-	-

Notes

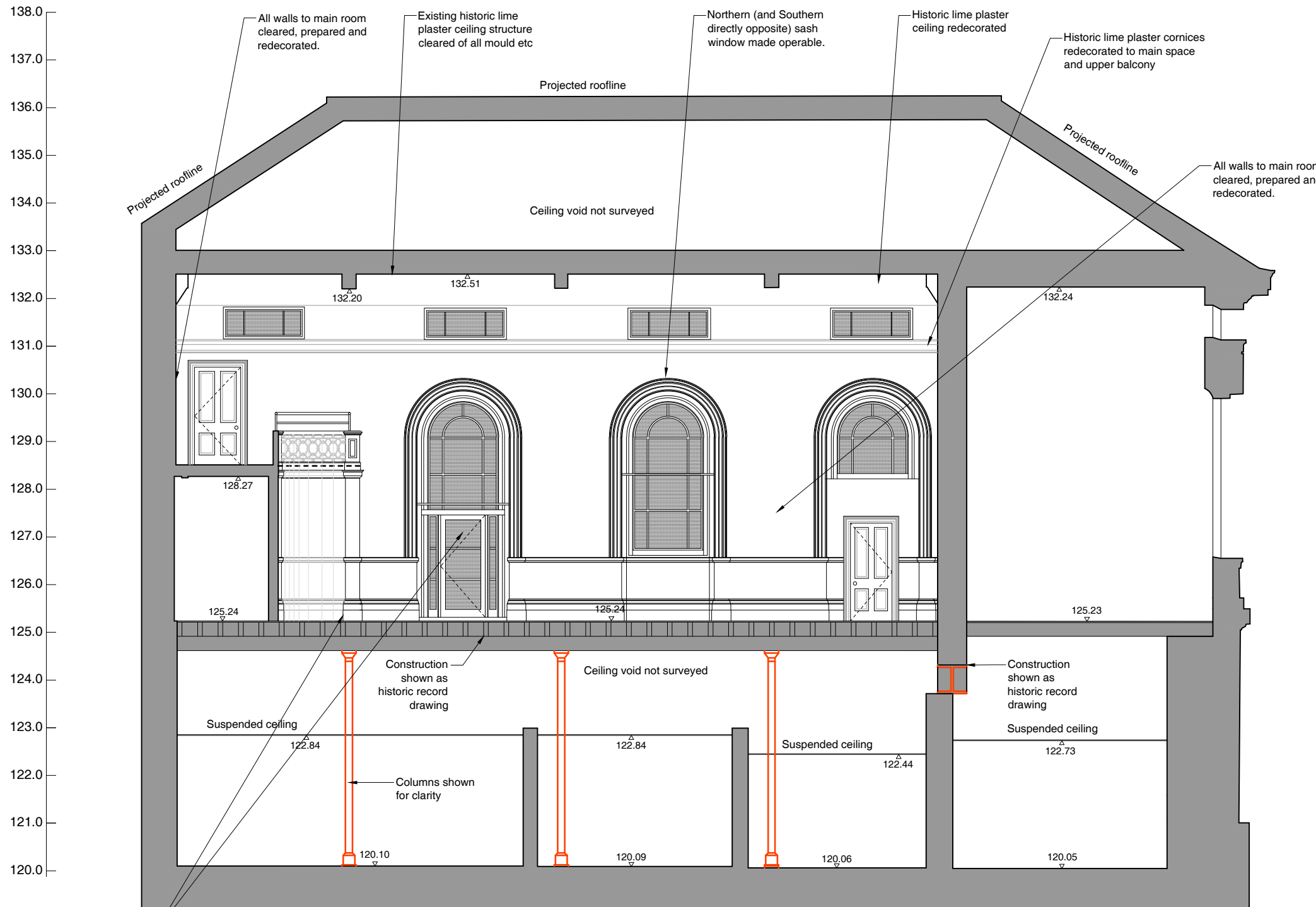

All internal timber joinery to main room and upper balcony re-decorated in gloss paint

01 Section BB Proposed
Scale 1:100

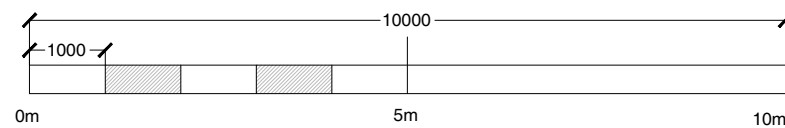

Le Page Architects

Le Page Architects Limited
Plumer House
Tailyour Road
Crownhill
Plymouth
PL6 5DH
Tel: +44 (0)1752 849 880

Email: enquiries@lepagearchitects.com
Web: http://www.lepagearchitects.com

Client

Liskeard Town Council

Project Name
The Guildhall
Pike Street, Liskeard PL14 3JE

Drawing
Section BB

Proposed Redecoration
Scale 1:100 @ A3

Drawn by ST Date 19.11.24
Checked by SCr Date 19.11.24

Project No. Drawing No Revision

J24.004 AB.103 -